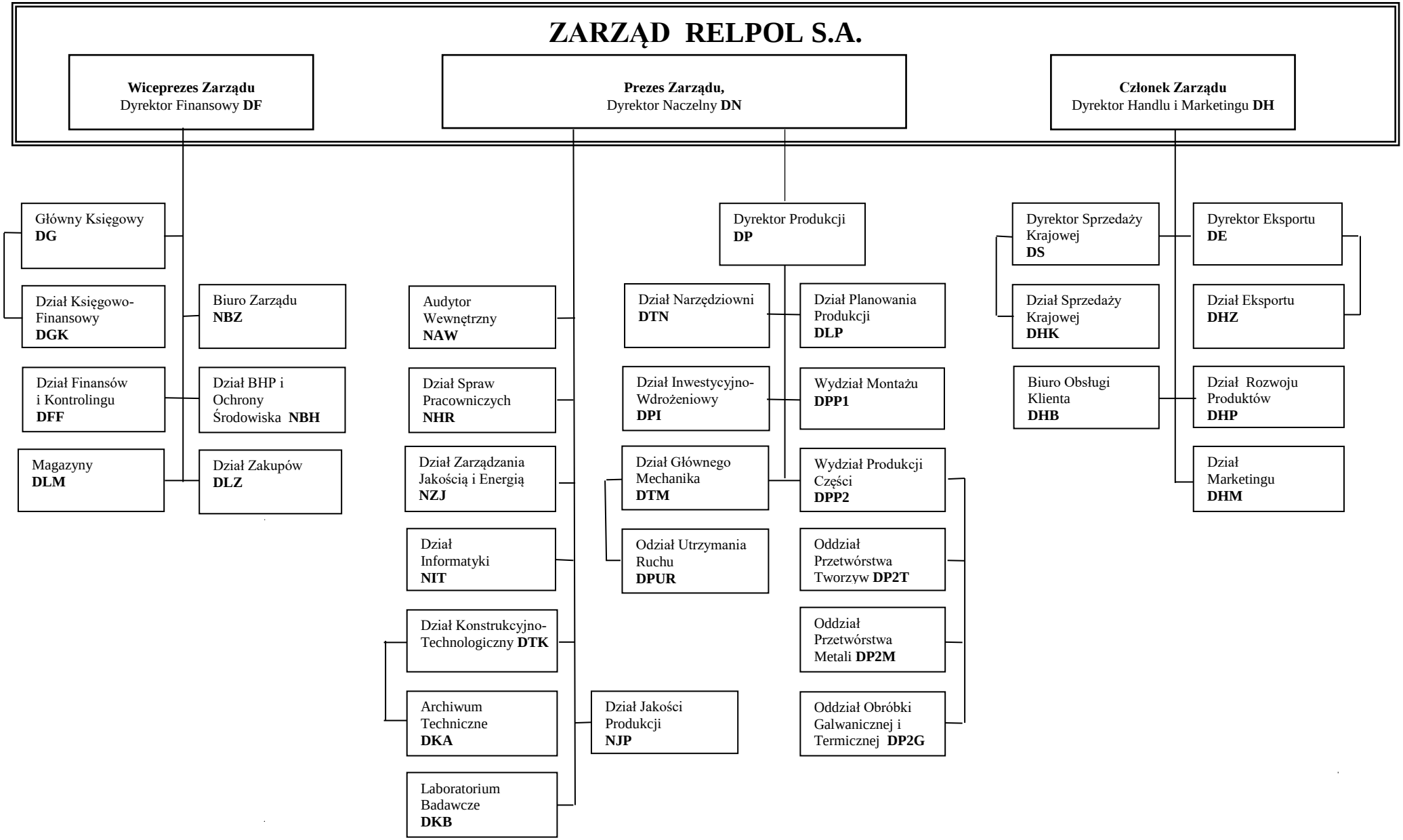

Schemat organizacyjny obowiązuje od 01.12.2022 r.